Pilgrimage to the National Eucharistic Congress

INDIANAPOLIS
JULY 17 - 21, 2024

with Bishop Mark Brennan and
the Diocese of Wheeling-Charleston

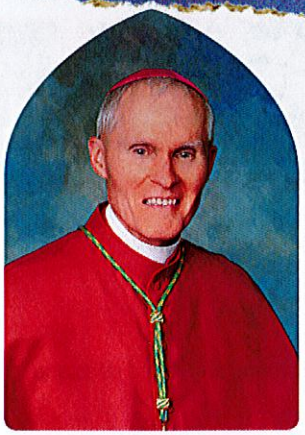

Participate in this pivotal moment in the Church and draw into a deeper intimacy with our Lord. Join our diocese by registering today! Scan the QR code or click Book Now to attend this historic event.

BOOK NOW!

NATIONAL
Eucharistic Congress

Adult Pricing*

$919
Triple/Quad

$1,119
Double

$1,619
Single

* Price per person for the first 250 to register

Travel Insurance

Cancel for any reason("CFAR") travel protection is highly recommended
See Travel Insured link:
www.travelinsured.com/ency?agency=47907&p=CTS21

A message from Bishop Mark Brennan on the National Eucharistic Congress

"It is going to be invigorating to see the faithful of WV at the National Eucharistic Congress representing their local parishes. I'm happy we are partnering with Corporate Travel, a Catholic company that specializes in Catholic pilgrimages, to ease the travel logistics burden for us."
-Bishop Brennan

Tour Inclusions

- NEC Congress Pass (5 Days)
- Four (4) nights' accommodations in Indianapolis
- Continental breakfast daily (pending hotel assignment)
- Roundtrip transportation from West Virginia to Indianapolis via deluxe motorcoach
- Daily transportation from hotel to the Indianapolis Convention Center and Lucas Oil Stadium
- Gratuities payable to motorcoach drivers

Tour Does Not Include

- Meals and beverages not specifically identified
- Items not specifically mentioned above

3 Step Registration Process

1. Scan the QR Code on the cover of the flyer or click HERE to access our online registration site.
2. Follow the prompts to enter your personal information, select your rooming configuration, enter payment information, and acknowledge our terms and conditions.
3. Upon completion, you will receive a confirmation email with your diocesan code and a video tutorial providing instructions for finalizing your registration on the official National Eucharistic Congress' website.

Payment Schedule:

$250 per person deposit due upon registration
$500 per person due January 15, 2024
Remaining balance due April 17, 2024

All payments are non-refundable. By registering for this tour, you understand and agree to CTS Terms and Conditions and accept our CTS Liability Release. All cancellations must be received in writing.

CORPORATE TRAVEL

866.468.1420 | NEC@CTSCENTRAL.NET

NATIONAL Eucharistic Congress

Women's Discernment Retreat

Diocese of Wheeling-Charleston | www.dwc.org

June 21-23, 2024 St. Joseph Retreat Center, Wheeling, WV

The Office of Consecrated Life presents a discernment retreat for single Catholic women ages 18 and over. In a world that lacks moments of silence and reflection it can be easy for us to ignore our callings. Join us and take this time to get to know yourself, your heart, and how Christ is working in your life.

- Retreat is free.
- Be with other discerning women.
- Register now - space is limited!

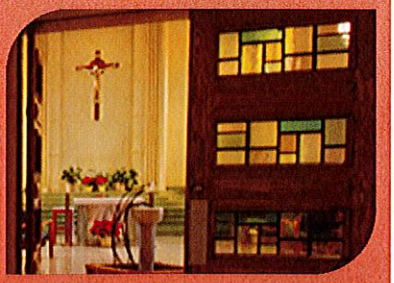

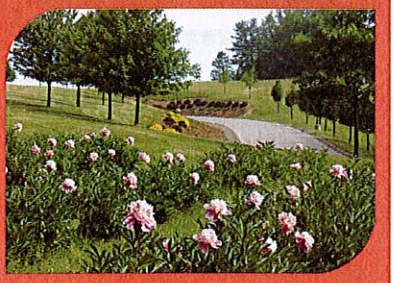

To Register/More Info:

Sister Martha Gomez, RGS,
mgomez@dwc.org

Office of Consecrated Life
(304)233-0880 ext. 264